

Windows GINA login User Guide

Contents

- 1 Overview
- 2 User Login
- 3 ChangePIN
 - ♦ 3.1 User Requested ChangePIN using Change Password
 - ♦ 3.2 ChangePIN redirect at login
- 4 Troubleshooting

Overview

PINsafe can be used to protect the Windows login and remote login for Windows 2000, 2003 and XP. For the Windows PINsafe GINA Administrator guide see [Microsoft Windows GINA login](#). For the PINsafe Credential Provider for Vista, Windows 7 and 2008 server see [Windows Credential Provider User Guide](#).

User Login

A user may login by entering their username, password and One Time Code. The one time code can be sent by an SMS message or a mobile phone client. Do not click Get Message unless the image is to be used for authentication.

A user can also authenticate using a One Time Code generated from a [TURING](#) graphical image.

PINsafe Login

PINsafe®

 This computer is in use and has been locked.
Only QWERTY-D2ACFFB8\graham (graham) or an administrator can unlock this computer.

User name:

Password:

OTC:

1	2	3	4	5	6	7	8	9	0
7	3	2	1	0	6	5	9	4	8

The option for standard authentication when the PINsafe server cannot be contacted may be available.

Log On to Windows

PINsafe®

User name:

Password:

For information on the PINsafe security string and PIN extraction see [PINsafe User Guide](#)

ChangePIN

If the PIN number is required to be changed, then the ChangePIN page will appear. It is also possible to change the PIN and password by using the Ctrl-Alt-Del keys and then Change Password.

Remember with PINsafe, the PIN number is never entered. To change the PIN enter the current OTC, and then enter an OTC for the new PIN.

Example:

```
Security string is 8375210964, current PIN 1234, required new PIN 7890
OTC 8375
New OTC 0964
Confirm New OTC 0964
```

PIN policy may prevent repeated digits or sequences.

Security strings may be changed using security strings from SMS messages, mobile Phone Clients or using a TURING image. Do not click Request Image unless the TURING image is to be used for ChangePIN.

User Requested ChangePIN using Change Password

From the Windows menu select Ctrl-Alt-Delete

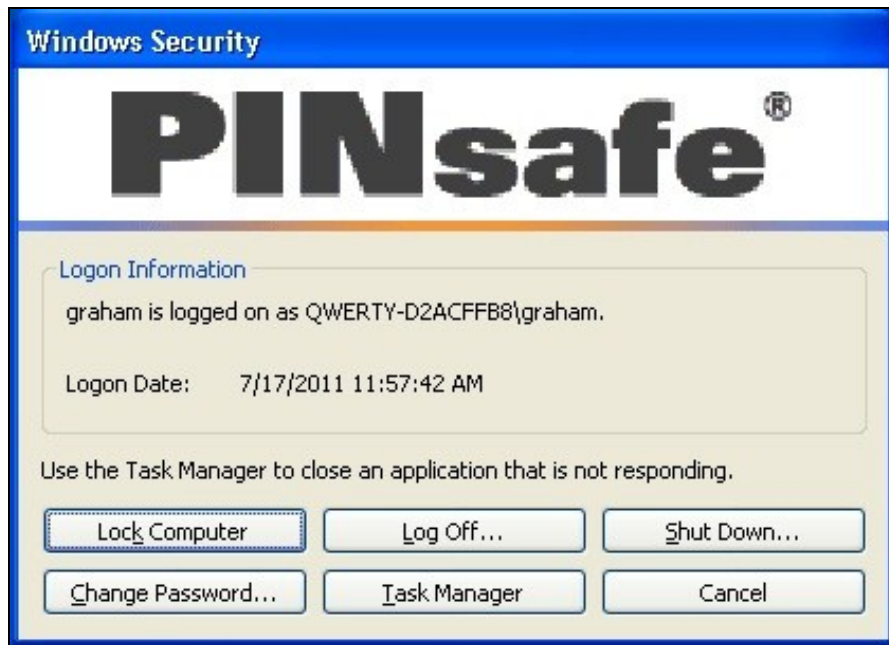

To ChangePIN, password details can be left blank.

ChangePIN using dual channel or mobile phone client

Change Password

PINsafe®

User name:

graham

Log on to:

QWERTY-D2ACFFB8 (this compute

Old Password:

New Password:

Confirm New Password:

Old OTC:

••••

New OTC:

••••

Confirm New OTC:

••••

Get Image

Backup...

OK

Cancel

ChangePIN using TURING

Change Password

PINsafe®

User name:

Log on to: ▼

Old Password:

New Password:

Confirm New Password:

Old OTC:

New OTC:

Confirm New OTC:

1	2	3	4	5	6	7	8	9	0
3	2	7	9	4	6	5	1	0	8

ChangePIN successful

ChangePIN redirect at login

When required to ChangePIN the login is redirected to the ChangePIN page.

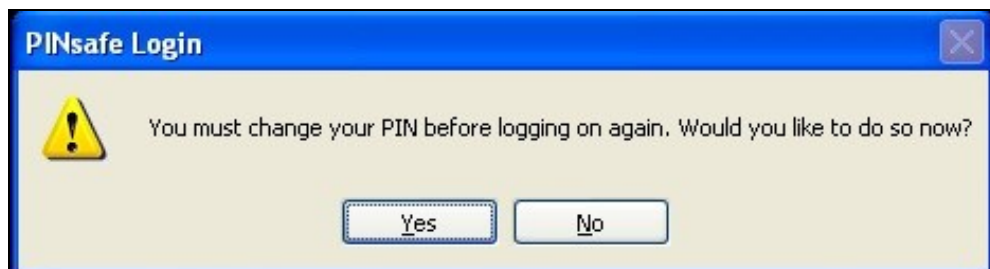

PINsafe Change PIN 

User name:

Old OTC:

New OTC:

Confirm New OTC:

ChangePIN using dual channel or mobile phone client

PINsafe Change PIN 

User name:

Old OTC:

New OTC:

Confirm New OTC:

ChangePIN using TURING

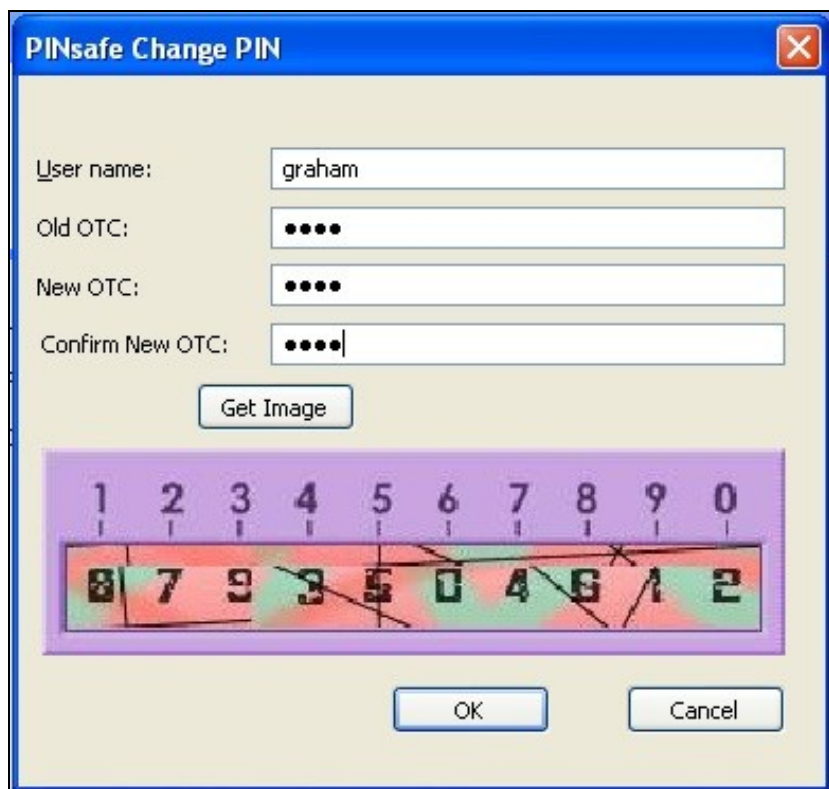

A Windows-style dialog box titled "PINsafe Change PIN" with a close button (X) in the top right corner. The dialog has a light beige background. It contains four input fields: "User name:" with the text "graham", "Old OTC:" with four black dots, "New OTC:" with four black dots, and "Confirm New OTC:" with four black dots. Below these fields is a button labeled "Get Image". Under the button is a graphic of a PIN pad with numbers 1-0. The numbers 8, 7, 9, 3, 5, 0, 4, 6, 1, 2 are displayed on the pad, with diagonal lines crossing them out. At the bottom of the dialog are two buttons: "OK" and "Cancel".

ChangePIN successful

Troubleshooting

The one-time code is incorrect. Please retype your one-time code

The One Time Code is incorrect

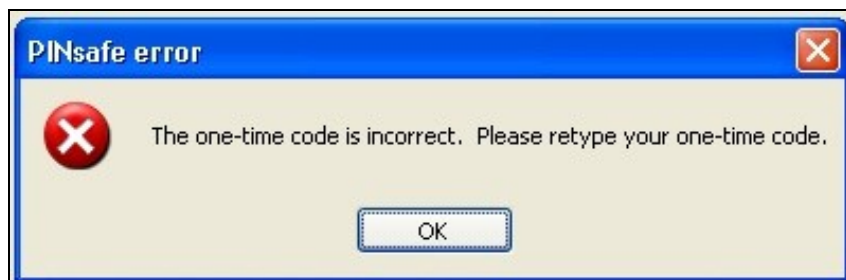

The password is incorrect. Please retype your password. Letters in passwords must be typed using the correct case.

The Active Directory Password is incorrect

The system could not log you on. Make sure your username and domain are correct, then type your password again. Letters in passwords must be typed using the correct case.

The PINsafe account may be locked contact the PINsafe system Administrator

